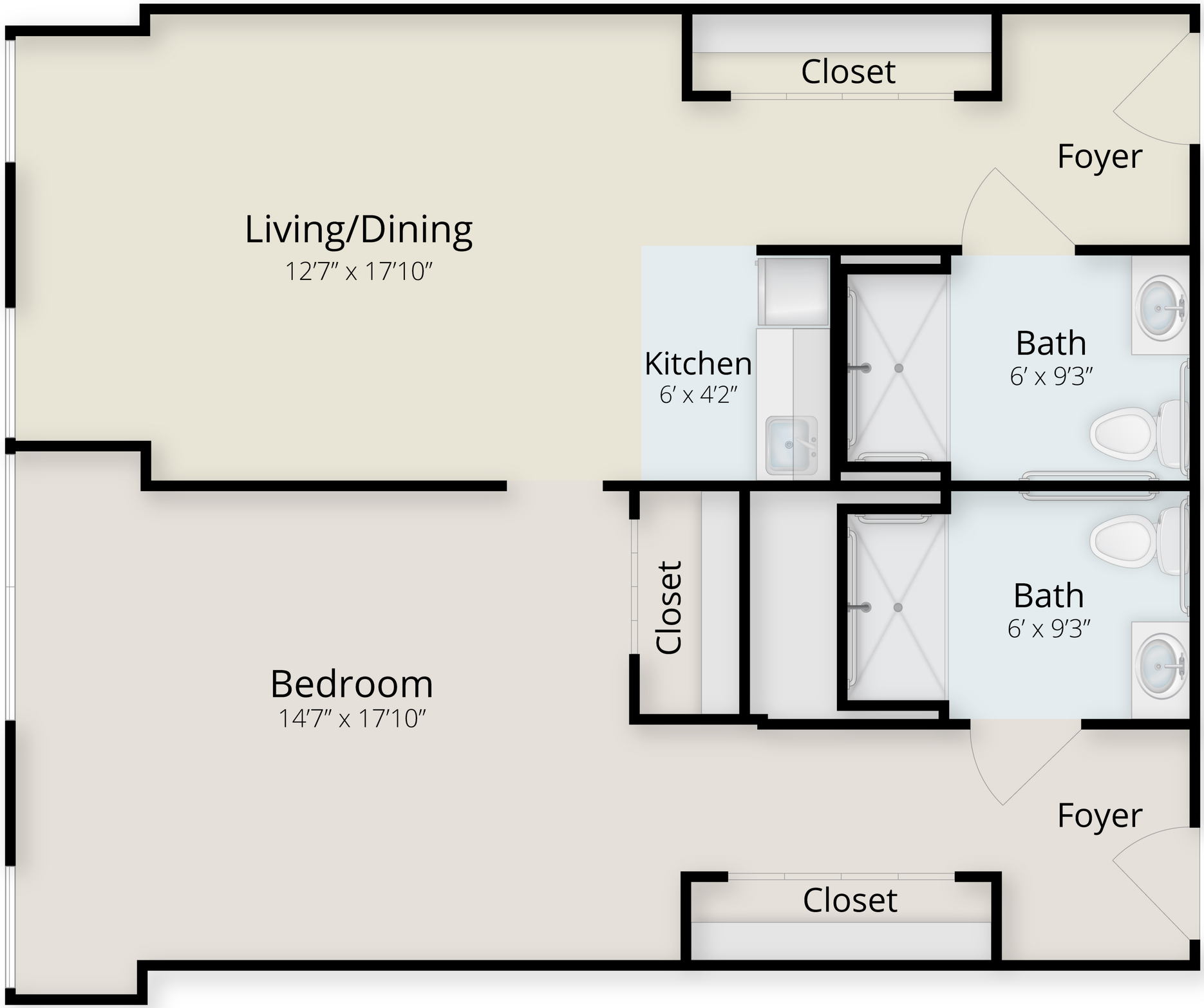
Closet
Foyer
Living/Dining
12′7″ x 17′10″
Kitchen
6′ x 4′2″
Bath
6′ x 9′3″
Closet
Bath
6′ x 9′3″
Bedroom
14′7″ x 17′10″
Foyer
Closet