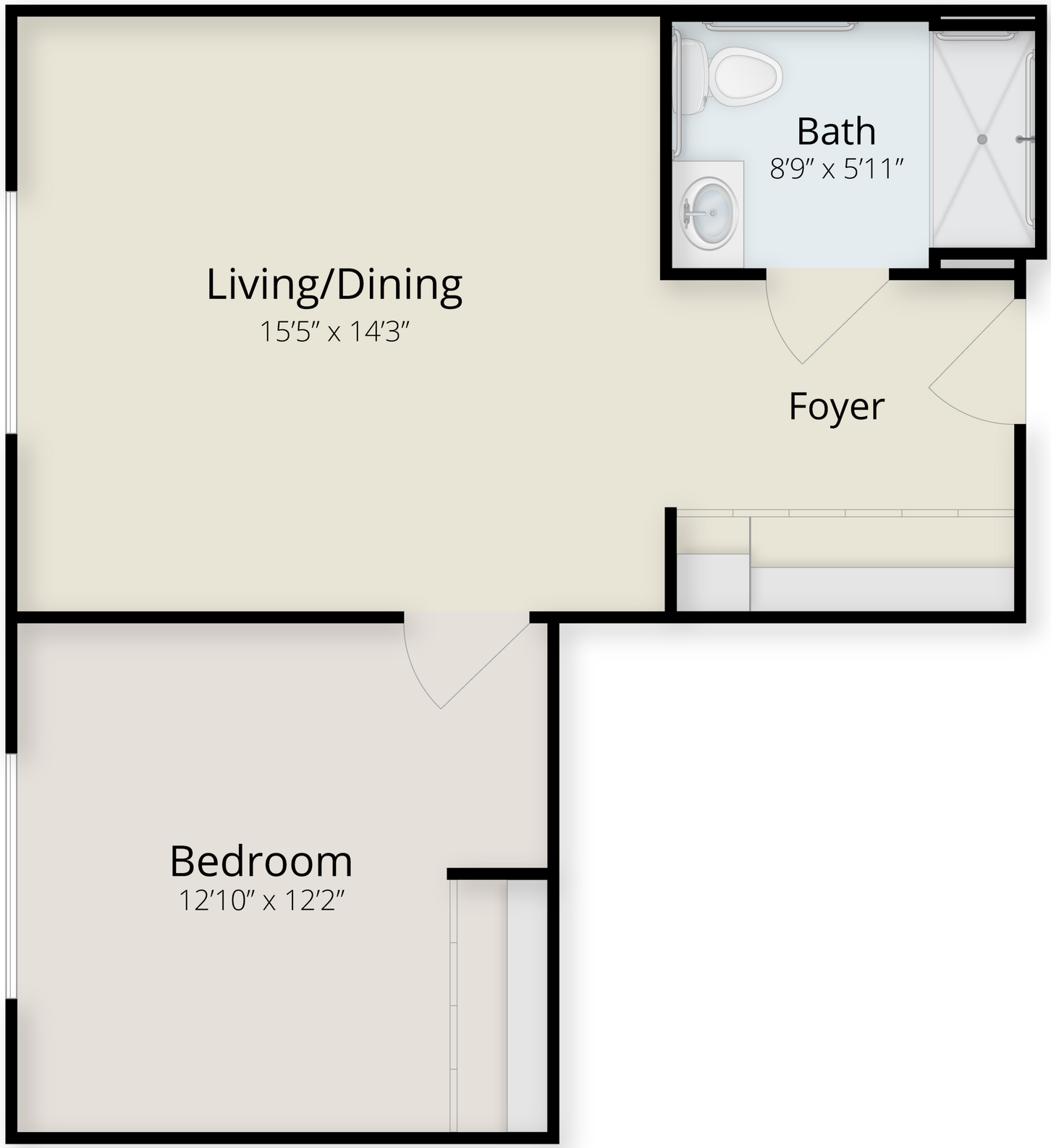
Bath
8′9″ x 5′11″
Living/Dining
15′5″ x 14′3″
Foyer
Bedroom
12′10″ x 12′2″